

# Rockland County Sub-Watersheds Containing UWNY Wells

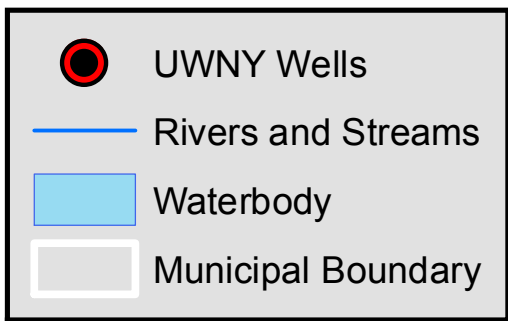

This map depicts those sub-watersheds in and around Rockland County that contain United Water New York Wells. The total land area of all of the sub-watersheds is 1290.4km<sup>2</sup>. Of that area, 49.5% is accounted for by sub-watersheds containing UWNY wells. Of the 638.8km<sup>2</sup> that make up those sub-watersheds, 66.5% is within (or draining into) Rockland County. The total land area of Rockland County is 462.6km<sup>2</sup>.

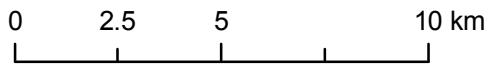
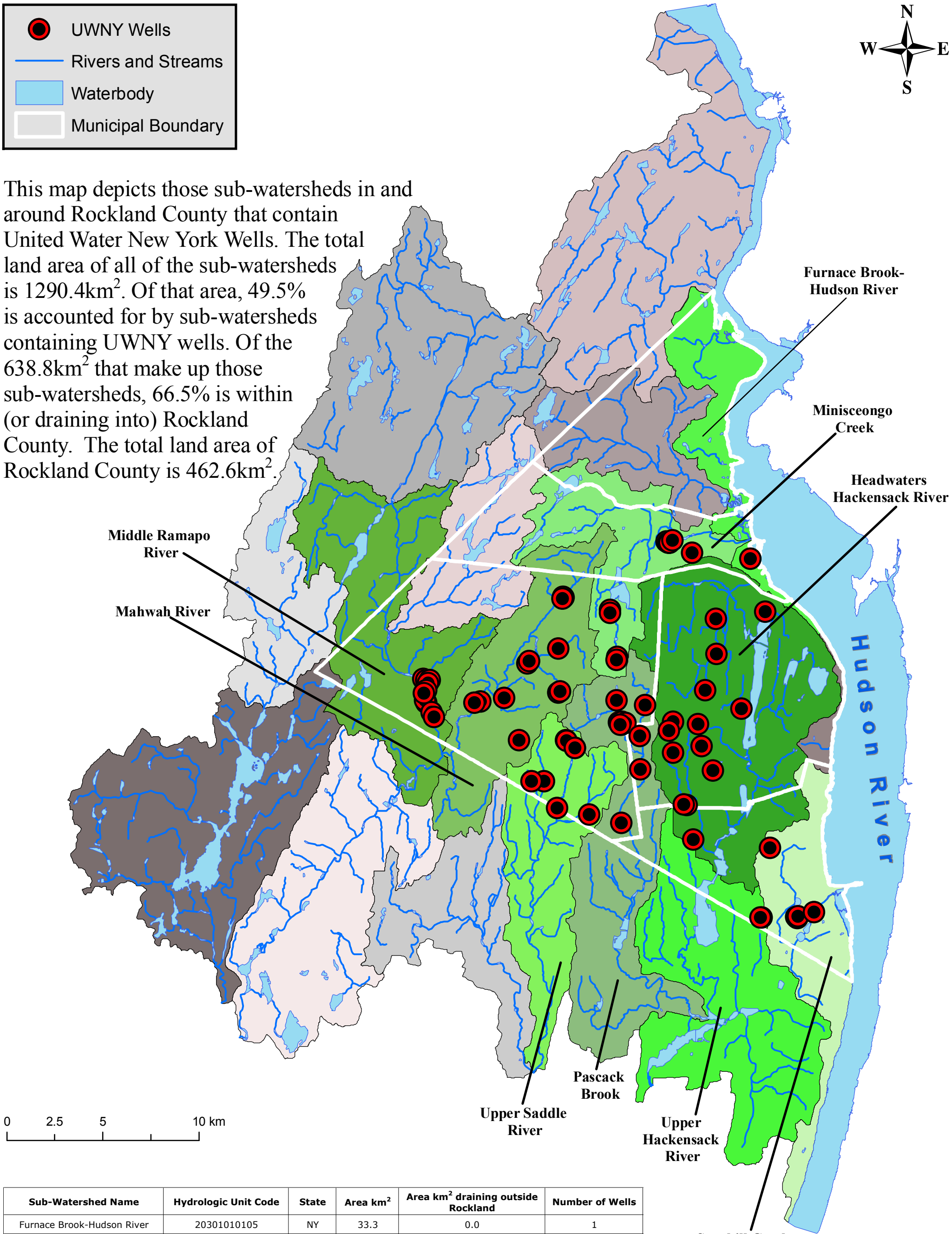

Sub-Watershed Name	Hydrologic Unit Code	State	Area km <sup>2</sup>	Area km <sup>2</sup> draining outside Rockland	Number of Wells
Furnace Brook-Hudson River	20301010105	NY	33.3	0.0	1
Headwaters Hackensack River	20301030901	NY	119.1	0.0	14
Mahwah River	20301030203	NJ,NY	67.3	10.9	12
Middle Ramapo River	20301030204	NJ,NY	90.5	15.2	10
Minisceongo Creek	20301010104	NY	49.3	0.0	12
Pascack Brook	20301030902	NJ,NY	76.2	45.5	11
Sparkill Creek-Hudson River	20301010404	NJ,NY	47.3	16.6	5
Upper Hackensack River	20301030903	NJ,NY	97.3	86.9	2
Upper Saddle River	20301030702	NJ,NY	58.6	38.6	8
Total	N/A	NJ,NY	638.8	213.7	75